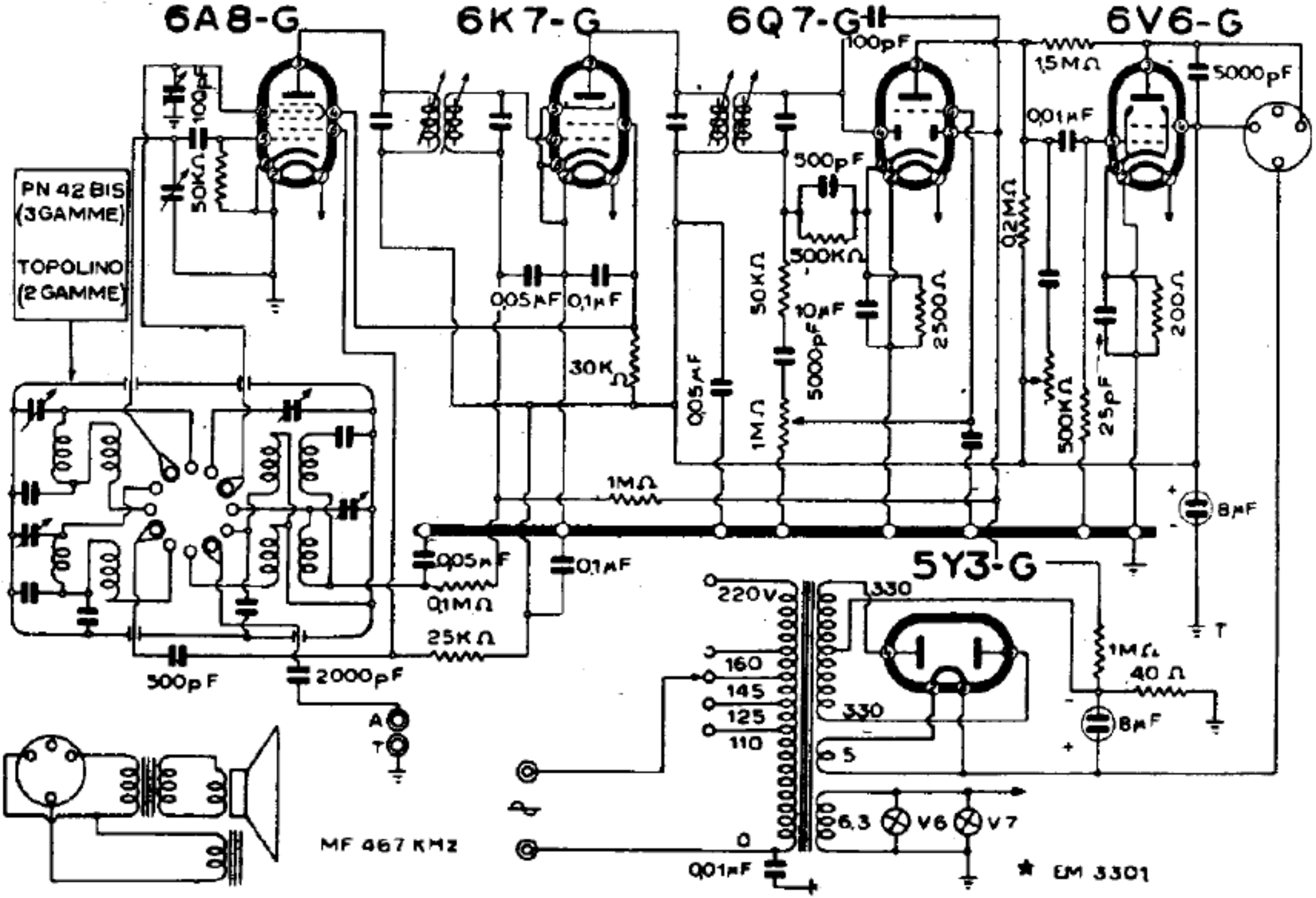

OMEGA RADIO - MODD. « PN 42 bis » « TOPOLINO »